

PLAT of SURVEY

Being a part of Lot No. 8 in James Brennan's First Addition to the village (now City) of Napoleon, Henry County, Ohio.

For: Michael L. Fry & Pamela J. Fry

Deed Ref., Vol. 219, Pg. 735

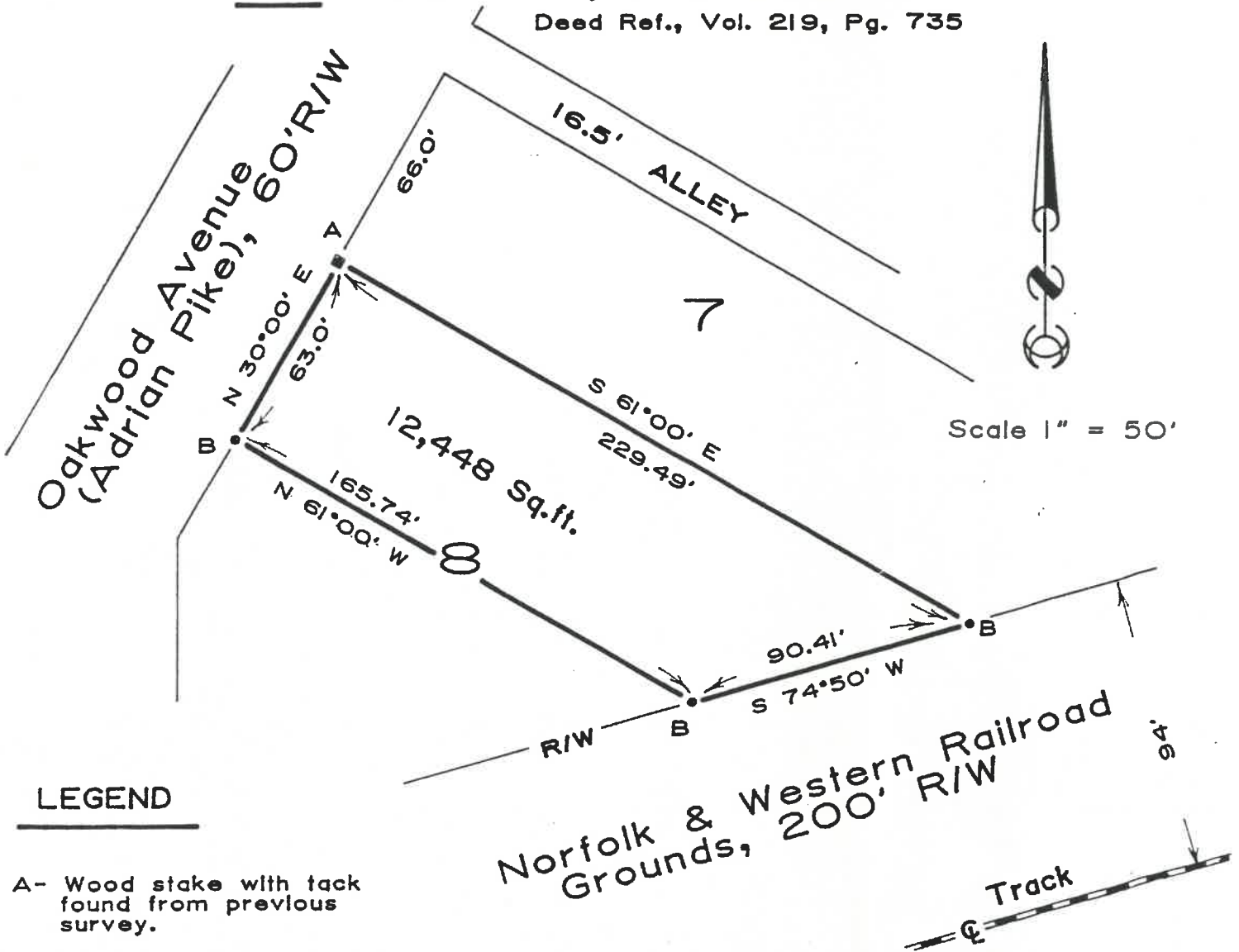

LEGEND

- A- Wood stake with tack found from previous survey.
- B- Iron pin set this survey.



I hereby certify this survey and notes to be correct to the best of my knowledge.

Paul J. Westhoven

Paul J. Westhoven
Registered Surveyor No. 5602
August 17, 1988
Survey No. 1808a-H-CN-8-29-88.

1106 Oakwood

CITY OF NAPOLEON
ENGINEERING DEPT.
255 W RIVERVIEW
NAPOLEON, OH 43545

SHEET NO _____ OF _____

CALCULATED BY _____ DATE _____

CHECKED BY _____ DATE _____

SCALE 10ft per inch

12' x 31' 6"
GARAGE

10.75'

32.5'

19.75'

10' 6" WIDE

DRIVE WAY

LOT LINE

LOT LINE

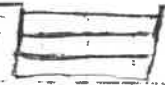

17'

SIDE WALK

ROOFING FINISH

3 in 1 Shingles

ASPHALT SHINGLES
15# Felt

ROOF PITCH

4/12

RAFTERS
2x6 or 2x8
at 24" o.c.

CEILING JOISTS
2x6 or 2x8
at 16" o.c.

FINISH CEILING Plaster

WALL STUDS
2x4
at 16" o.c.

ROOF SHEATHING
1/2" CDX Ply
SOFFIT
Wagon

8'-0"
~~7'-6"~~ clear floor
to ceiling height
(minimum)

EXTERIOR WALL FINISH

Vertical siding

INTERIOR WALL FINISH
Plaster

FLOOR FINISH
1/2" CDX Ply 1/4" LAMIN

FLOOR JOISTS
size 2x10
at 16" o.c.

FOUNDATION WALL
thickness 8"
depth 32"

FOOTER
width 24"
depth 8"

FOUNDATION BOLT
18"
1/2" x 10"
6'-0" o.c. max.

WALL SHEATHING
7/16 Wafboard

Top of foundation
to grade - 8" min.

